

eDoctor

Quick Start Guide

Read the [Instructions for Use \(IFU\)](#) before monitoring patients as it contains important safety information. Quick Start Guide is not a replacement to IFU.

Application Setup (Network Administrator)

Step 1: Open the TEKTELIC eDoctor Mobile Application or Download it from [App Store](#) or [Google Play](#).



App Store



Google Play

Step 2: Create an account and follow Setup Wizard instructions in eDoctor Mobile Application to onboard the Gateway and a device.



Adding Devices

Step 1: On "Manage devices" page click on the "+" icon in the lower right corner of the screen.

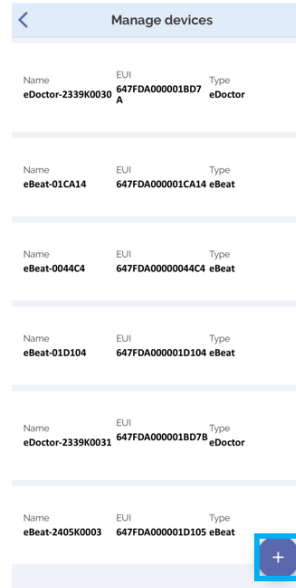

Step 2: Scan the QR code of your device with your camera.

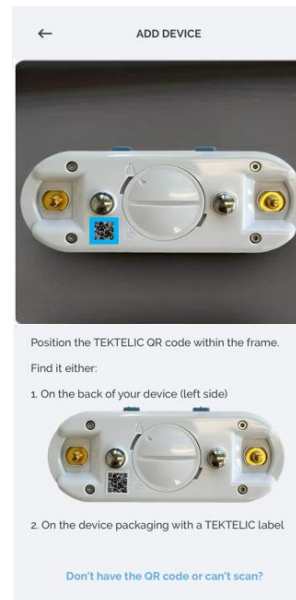

Adding Patients

Step 1: On "Patients" page click on the "+" icon in the lower right corner of the screen.

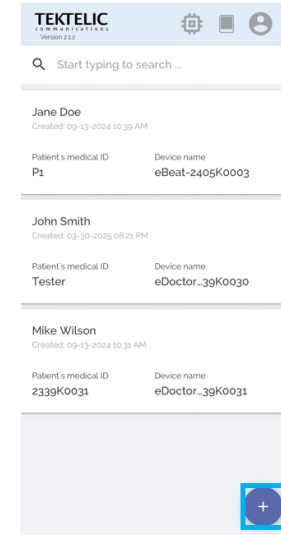

Step 2: Scan the patient's QR code OR enter Patient ID (internal patient identifier in your organization) after clicking on "QR is not available". Click "Next".

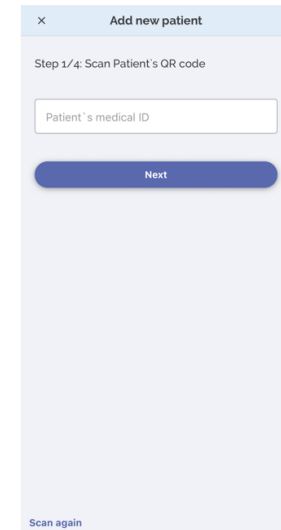

Step 3: Fill in the patient's information (first name, last name, age, gender), fill in the threshold fields for measurements (optional). Click "Next".

Activate the Device

Step 1: Open the battery cover at the back of device. Pull the battery out.



Step 2: Remove the sticker on the negative terminal of the battery and put the battery back in (you will see a + symbol on top of the battery in the device if you inserted it correctly)



Step 3: Close the cover.



Wear the Device

Step 1: Attach the eDoctor to the strap using the snaps on the device and the strap.



Step 2: Adjust the chest strap to a length that is 8-10 cm shorter than chest circumference.

Step 3: Place the device in direct contact with the skin and centered on the chest, push buttons face upwards and the TEKTELIC logo is the right way up.

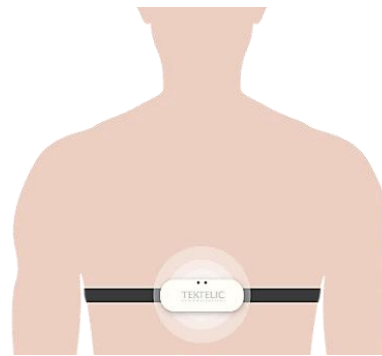

Please note: This package contains a direct mode thermometer for measuring skin temperature at the chest.

Sensing Functions

- Pulse rate
- Skin temperature
- Respiration rate
- Chest expansion
- Activity Level
- Position

Set Reporting Frequency (Optional)

By default, normal mode is set with a reporting period of 5 minutes. Value can be configured with reporting period between 2 and 60 minutes.

User can increase data reporting speed to 1 minute by clicking on the "Enhanced Reporting Mode button" or press and hold one of buttons on device for 3 seconds.



You can exit Enhanced Reporting Mode by quickly pressing one button on the device 3 times.